

# *Efficient Transportation Decision Making (ETDM) Process*

## *Environmental Screening Tool*

*EST Enhancements*

D3 ETAT Meeting

April 9, 2014

# ETDM Manual

- ◆ August 13, 2013
  - Approved and Adopted
- ◆ Added to EMO website
  - <http://www.dot.state.fl.us/emo/pubs/etdm/etdmmanual.shtm>
- ◆ In EST ETDM Library
- ◆ Notebook Templates
- ◆ Process Diagrams
- ◆ Binder Cover
- ◆ Spine

# ETAT Customized Notifications

- ◆ Tailored to specific ETAT – based on agreements
- ◆ Identifying outstanding tasks

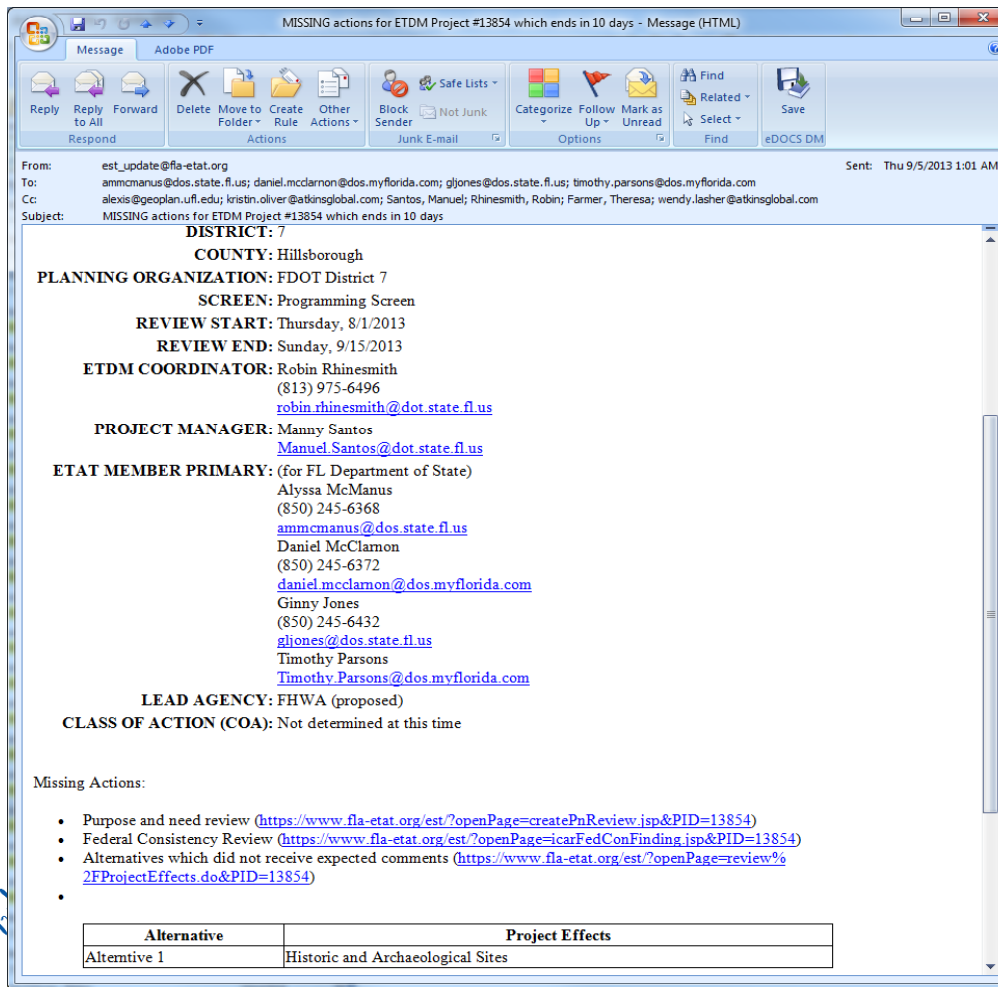

MISSING actions for ETDM Project #13854 which ends in 10 days - Message (HTML)

From: est\_update@fla-etat.org  
To: ammcmanus@dos.state.fl.us; daniel.mcclarnon@dos.myflorida.com; gijones@dos.state.fl.us; timothy.parsons@dos.myflorida.com  
Cc: alexis@geoplan.ufl.edu; kristin.oliver@atkinsglobal.com; Santos, Manuel; Rhinesmith, Robin; Farmer, Theresa; wendy.lasher@atkinsglobal.com  
Subject: MISSING actions for ETDM Project #13854 which ends in 10 days

Sent: Thu 9/5/2013 1:01 AM

**DISTRICT:** 7  
**COUNTY:** Hillsborough  
**PLANNING ORGANIZATION:** FDOT District 7  
**SCREEN:** Programming Screen  
**REVIEW START:** Thursday, 8/1/2013  
**REVIEW END:** Sunday, 9/15/2013  
**ETDM COORDINATOR:** Robin Rhinesmith  
(813) 975-6496  
[robin.rhinesmith@dot.state.fl.us](mailto:robin.rhinesmith@dot.state.fl.us)  
**PROJECT MANAGER:** Manny Santos  
[Manuel.Santos@dot.state.fl.us](mailto:Manuel.Santos@dot.state.fl.us)  
**ETAT MEMBER PRIMARY:** (for FL Department of State)  
Alyssa McManus  
(850) 245-6368  
[ammcmanus@dos.state.fl.us](mailto:ammcmanus@dos.state.fl.us)  
Daniel McClarnon  
(850) 245-6372  
[daniel.mcclarnon@dos.myflorida.com](mailto:daniel.mcclarnon@dos.myflorida.com)  
Ginny Jones  
(850) 245-6432  
[gijones@dos.state.fl.us](mailto:gijones@dos.state.fl.us)  
Timothy Parsons  
[Timothy.Parsons@dos.myflorida.com](mailto:Timothy.Parsons@dos.myflorida.com)  
**LEAD AGENCY:** FHWA (proposed)  
**CLASS OF ACTION (COA):** Not determined at this time

Missing Actions:

- Purpose and need review (<https://www.fla-etat.org/est/?openPage=createPnReview.jsp&PID=13854>)
- Federal Consistency Review (<https://www.fla-etat.org/est/?openPage=icarFedConFinding.jsp&PID=13854>)
- Alternatives which did not receive expected comments (<https://www.fla-etat.org/est/?openPage=review%2FFProjectEffects.do&PID=13854>)

Alternative	Project Effects
Alternative 1	Historic and Archaeological Sites

- ◆ Prompts
  - Purpose and need response
  - Project Effects
  - Federal Consistency Review
- ◆ All alternatives and Issues

# On-Demand Training

- ◆ Developed a series of recorded On Demand videos
- ◆ <http://www.dot.state.fl.us/emo/pubs/etdm/etdmmanual.shtml>

**Florida Department of TRANSPORTATION**

Home About FDOT Contact Us Offices Maps & Data Performance Projects

**Environmental Management Office**

Environmental Management Office / EMO Resources / ETDM Manual

**ETDM Manual**

**Efficient Transportation Decision Making Manual**

revision July 30, 2013  
effective August 13, 2013

**Note:** To view the files listed below, you need to have installed Adobe Acrobat Reader

**ETDM Manual Chapters**

- ETDM Manual Chapter 1- Introduction - July 2013 [PDF - 54K]
- ETDM Manual Chapter 2- ETDM Process - July 2013 [PDF - 200K]
- ETDM Manual Chapter 3- Planning Screen - July 2013 [PDF - 232K]
- ETDM Manual Chapter 4- Programming Screen - July 2013 [PDF - 277K]
- ETDM Manual Chapter 5- Advancing to Project Development and Environment (PD&E) - July 2013 [PDF - 371K]
- ETDM Manual Chapter 6- Data Management - July 2013 [PDF - 98K]
- ETDM Manual Acronyms- July 2013 [PDF - 35K]

**Process Flow Diagrams**

- ETDM Process Diagram [PDF - 152K]
- ETDM to PD&E Diagram [PDF - 152K]

**Supporting Info**

- ETDM Process Overview
- EST Overview
- On Demand Training Videos
- ETDM Manual Approval- March 2006 [PDF - 29K]
- ETDM Manual Binder Cover and Spine - July 2013 [PDF - 54K]

Contact Us Employment MyFlorida.com Performance Statement of Agency Web Policies & Notices

## On Demand ETDM and EST Training

The following are on-demand training classes which have been developed to provide viewers with a general understanding of the ETDM process and the Environmental Screening Tool (EST). These videos are .wmv files and are viewable in the windows media player (FDOT standard software). The EST is a secure system. Only people performing a specific supporting function with the ETDM process have access to the EST. Access must be approved by an ETDM Coordinator. Alternatively, a public version of the EST is located at <https://etdmpub.fl.a-ta.org>

**NOTE:** No certificates of completion provided for any of the on-demand courses.

On Demand	<b>Course Number and Title</b>	Efficient Transportation Decision Making Overview (ETDM)
	<b>Location</b>	On Demand Video- You view from your your own computer.
	<b>Link to Training</b>	ETDM Overview (requires windows media player)
	<b>Description / Target Audience</b>	FDOT, MPOs, and other agency personnel involved in the transportation decision making process.
On Demand	<b>Course Number and Title</b>	Environmental Screening Tool Overview (EST)
	<b>Location</b>	On Demand Video- You view from your your own computer.
	<b>Link to Training</b>	EST - Overview (requires windows media player)
	<b>Description / Target Audience</b>	FDOT, MPOs, and other agency personnel involved in the transportation decision making process.
On Demand	<b>Course Number and Title</b>	EST: Map Viewer Overview
	<b>Location</b>	On Demand Video- You view from your your own computer.
	<b>Link to Training</b>	EST - Map Viewer Overview (requires windows media player)
	<b>Description / Target Audience</b>	FDOT, MPOs, and other agency personnel involved in the transportation decision making process.
On Demand	<b>Course Number and Title</b>	EST: Map Viewer Tools
	<b>Location</b>	On Demand Video- You view from your your own computer.
	<b>Link to Training</b>	EST - Map Viewer Tools (requires windows media player)
	<b>Description / Target Audience</b>	FDOT, MPOs, and other agency personnel involved in the transportation decision making process.
On Demand	<b>Course Number and Title</b>	EST: Alternatives Corridor Evaluation (ACE)
	<b>Location</b>	On Demand Video- You view from your your own computer.
	<b>Link to Training</b>	EST - ACE (requires windows media player)
	<b>Description / Target Audience</b>	FDOT, MPOs, and other agency personnel involved in the transportation decision making process.
On Demand	<b>Course Number and Title</b>	EST: Eliminated Alternatives
	<b>Location</b>	On Demand Video- You view from your your own computer.
	<b>Link to Training</b>	EST - Eliminated Alternatives (requires windows media player)
	<b>Description / Target Audience</b>	FDOT, MPOs, and other agency personnel involved in the transportation decision making process.

# Your Training

- ◆ These videos are loaded on the EST
- ◆ Great to go back and review
- ◆ Help-> Training Videos

Active project: #13971 Fort Fraser Trail Extension [Map It](#)

etdm  
Environmental Screening Tool

Search site for... [Search](#)

Saved Searches: Project History:

[Advanced Search](#) | [My ETDM](#) | [Bookmarks](#) | [Logout](#)

Hide << **EST Training Videos** [Projects Needing Review](#) [Manage EST Users](#)

**EST Training Videos**

[expand all](#) [collapse all](#)

To adjust the size of videos, hold down the control (CTRL) key and use the scrolling wheel of your mouse or the + and - keys on your keyboard.

**Introduction to ETDM and the EST**  
(2 videos) (total time: 1:06:37)

- [Introduction to the ETDM Process](#) (time: 31:43)
- [Introduction to the Environmental Screening Tool \(EST\)](#) (time: 34:54)

\*\* Videos open in a new window

**Interactive Map Viewer**  
(2 videos) (total time: 42:17)

- [Introduction to the Interactive Map Viewer](#) (time: 25:08)
- [Interactive Map Viewer Tools](#) (time: 17:09)

\*\* Videos open in a new window

**New In The EST**  
(3 videos) (total time: 57:56)

- [ETAT Survey](#) (time: 9:50)
- [District Survey](#) (time: 14:00)
- [Participating and Cooperating Agencies](#) (time: 20:56)
- [Alternative Corridor Evaluation](#) (time: 17:12)
- [Eliminated Alternatives](#) (time: 9:58)
- [Area Of Interest Testing](#) (time: 7:31)

Click to Open Map

This Site is maintained by the Florida Department of Transportation Environmental Management Office. For additional information, please e-mail questions or comments to [help@fla-etdm.org](mailto:help@fla-etdm.org) or call 850-414-5334.

# Sociocultural Data Reports (SDR)

# SDR for Project Buffer

- ◆ Close to releasing
- ◆ Accessible as;
  - Project Attachments
  - Linked from Alternative Description

## Sociocultural Data Report: Pete's Area Of Interest

**Area:** 21.08 square miles  
**Jurisdiction(s):** Cities: Leesburg, Wildwood  
 Counties: Sumter, Lake

### General Population Trends

Description	1990	2000	2010	2012(ACS)
Total Population	2,594	3,959	2,550	2,866
Total Households	1,265	1,377	1,208	1,376
Average Persons per Acre	0.55	0.33	13.12	13.32
Average Persons per Household	2.35	2.23	2.00	1.99
Average Persons per Family	2.76	2.70	2.29	2.39
Males	1,230	2,345	1,209	1,279
Females	1,364	1,614	1,341	1,587

### Race and Ethnicity Trends

Description	1990	2000	2010	2012(ACS)
White Alone	2,479 (95.57%)	3,141 (79.34%)	2,109 (82.71%)	2,361 (82.38%)
Black or African American Alone	90 (3.47%)	632 (15.96%)	294 (11.53%)	323 (11.27%)
Native Hawaiian and Other Pacific Islander Alone	0 (0.00%)	3 (0.08%)	5 (0.20%)	0 (0.00%)
Asian Alone	6 (0.23%)	18 (0.45%)	14 (0.55%)	15 (0.52%)
American Indian or Alaska Native Alone	8 (0.31%)	8 (0.20%)	11 (0.43%)	93 (3.24%)
Some Other Race Alone	12 (0.46%)	42 (1.06%)	54 (2.12%)	24 (0.84%)
Claimed 2 or More Races	NA (NA)	116 (2.93%)	63 (2.47%)	50 (1.74%)
Hispanic or Latino of Any Race	32 (1.23%)	539 (13.61%)	178 (6.98%)	154 (5.37%)
Not Hispanic or Latino	2,562 (98.77%)	3,420 (86.39%)	2,372 (93.02%)	2,712 (94.63%)
Non White Alone	115 (4.43%)	818 (20.66%)	441 (17.29%)	505 (17.62%)

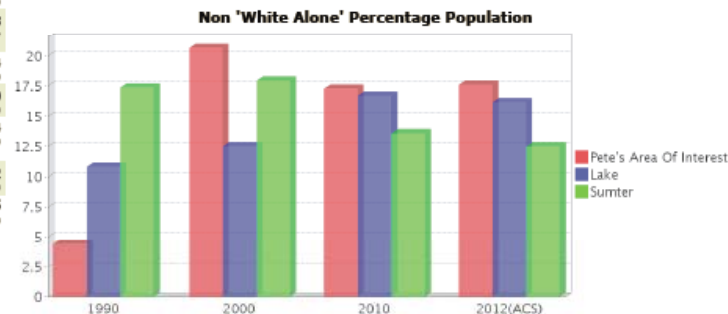
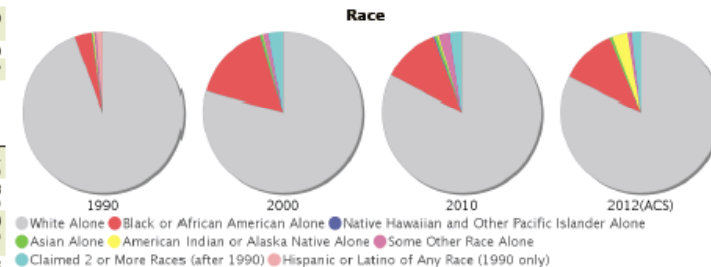
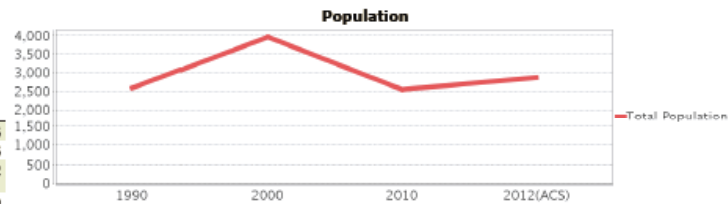

# AN Phase 3

- ◆ Underlying Structural Flexibility in place
  - Programming Screen with AN
  - Programming Screen without AN
  - AN after Programming Screen
  - AN without Programming Screen
- ◆ Working to remove archiving and recovery constraints for Non-ETAT projects
  - Why we built AOI

# Alert Examples

Summary Report Required	A summary report needs to be published
No Lead Agency	No lead agency identified for this project.
5 Day Warning - No Purpose and Need Response	Project review ends in 5 days or less and the following ETAT members have not responded about the purpose and need: [list orgs]
5 Day Warning -No Class of Action Response	[Lead agency] has not responded to proposed COA and there are only 5 days or less remaining
5 Day Warning - No ACE MM Response	The following ETAT members have not commented on an ACE MM review with only 5 days or less remaining: [list orgs]
Document Review Requires Comment	The following ETAT members have not commented on [document review event]:[list orgs]
5 Day Warning - Participating/Cooperating Invitations Response Due	Outstanding invitations for Participating/Cooperating agencies with 5 days or less remaining in invitation: [list orgs]
Participating/Cooperating Agency Request Outstanding	Outstanding participating/cooperating Agency Requests to FDOT: [list orgs]
Purpose and Need Not Accepted	[Lead agency] did not accept the purpose and need.
Purpose and Need Not Understood	[ETAT] submitted a "Not Understood" on the purpose and need
Purpose and Need Accepted	[Lead Agency] accepted the purpose and need
First Review Posted	The first review for this project has been posted by: [etat member org]
5 Day Warning - No Project Effects Response	Project review ends in 5 days or less and the following ETAT members have not submitted a degree of effect and/or comments about project effects: [list orgs]
Class of Action - Approved	[Lead agency] has approved the proposed Class of Action
Elevated Degree of Effect	Degree of Effect of dispute or substantial [List alt, agency, issue, doe]
Lead Action Needed for Participating/Cooperating	Outstanding participating/cooperating agencies requests from FDOT to [lead]
No ACE MM Response from Lead	[Lead Agency] has not submitted an ACE Methodology Memorandum review
ETAT Member Primary has Changed	The ETAT Member Primary has changed for: [list orgs]
No Alternative Elimination Review from Lead Agency	[Lead Agency] has not submitted Alternatives Elimination review
Reviews Posted in last 5 days	The following ETAT members have submitted project effects comments within last 5 days: [list orgs]
No Purpose and Need Response from Lead	[Lead agency] has not submitted a purpose and need response.
Summary Report Republication Required	A summary report needs to be republished because edits have been made.
Class of Action - Not Approved	[Lead agency] has not approved the proposed Class of Action

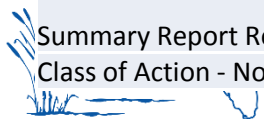

# Project Alerts

ETDM Environmental Screening Tool

Active project: #12686 Tampa to Central Florida Future Corridor [Map it](#)

Search site for... [Search](#)

Saved Searches: Project History:

[Alert](#) [Advanced Search](#) [My ETDM](#) [Bookmarks](#) [Logout](#)

Hide << Project Alerts

**Project Alerts**

**Search**

☐ Active Project List ☒ My District ☐ My Planning Orgs ☐ ETDM number(s)

☒ Search Alert Date for Last 30 days [Search](#)

Searching My District: FDOT District 2: FDOT District 2

**Alerts**

New	ETDM	Project	Alert Type	Alert Description	Due Date	Days Overdue	Action	Dismiss
New	2961	ACE Project for Eliminating Alternatives	Summary Report Republication Required	A summary report needs to be republished because edits have been made.			<a href="#">Republish Summary Report</a>	<a href="#">Dismiss</a>
New	11133	Highway 49 Extension	Purpose and Need Not Accepted	FHWA did not accept the purpose and need.			<a href="#">Coordinate with lead to gain acceptance</a>	<a href="#">Dismiss</a>
New	11133	Highway 49 Extension	Summary Report Republication Required	A summary report needs to be republished because edits have been made.			<a href="#">Republish Summary Report</a>	<a href="#">Dismiss</a>
New	2831	Brent Lane (SR 296) at US 29	Summary Report Republication Required	A summary report needs to be republished because edits have been made.			<a href="#">Republish Summary Report</a>	<a href="#">Dismiss</a>
New	9516	TEST - StephWizard - 09/18/2007	Summary Report Republication Required	A summary report needs to be republished because edits have been made.			<a href="#">Republish Summary Report</a>	<a href="#">Dismiss</a>
New	5051	US 41 Frontage Road	Summary Report Republication Required	A summary report needs to be republished because edits have been made.			<a href="#">Republish Summary Report</a>	<a href="#">Dismiss</a>
New	7519	South Florida East Coast Corridor Transit Analysis	Purpose and Need Not Accepted	FTA did not accept the purpose and need.			<a href="#">Coordinate with lead to gain acceptance</a>	<a href="#">Dismiss</a>
New	12656	PCI Testing--Issue 6	Summary Report Republication Required	A summary report needs to be republished because edits have been made.			<a href="#">Republish Summary Report</a>	<a href="#">Dismiss</a>
New	5351	Harborview Blvd add lanes	Summary Report Republication Required	A summary report needs to be republished because edits have been made.			<a href="#">Republish Summary Report</a>	<a href="#">Dismiss</a>

**Dismissed Alerts**

This Site is maintained by the Florida Department of Transportation Environmental Management Office. For additional information, please e-mail questions or comments to [help@fla-etat.org](mailto:help@fla-etat.org) or call 850-414-5334.

# Sociocultural Data Reports (SDR)

Active project: #13955 US 301/SR 35 Widening Main Street to S [Map it](#)

Search site for... [Search](#)

Advanced Search | My ETDM | Bookmarks | Logout

Hide << | What's New | Summarize and Publish Eliminate... | Calendar | Project Milestone Report | Class of Action | Determination Re... | Sociocultural Data Report

## Sociocultural Data Report

Select your report query

☐ User Defined Community ☒ Census Place ☐ Area of Interest (AOI) ☐ County Demographic Profile

ALL

Opa-locka (3336)

Orange Park (3338)

Orangetree (3339)

Orchid (3340)

Oniole Beach (2787)

Orlando (3341)

Orlovista (3342)

Ormond Beach (3343)

Ormond-by-the-Sea (3344)

Osprey (3345)

Otter Creek (3346)

Oviedo (3347)

Pace (2791)

**Pine Park (3348)**

Pahokee (3349)

Paisley (3350)

Palatka (3351)

Palm Bay (3352)

Palm Beach (3353)

Palm Beach Gardens (3354)

Palm Beach Shores (3355)

Palm City (3356)

Palm Coast (3357)

Palm Harbor (3358)

Palm River-Clair Mel (3359)

Palm Shores (3360)

Palm Springs (3361)

Palm Springs North (3362)

Palm Valley (3363)

This Site is maintained by the Florida Department of Transportation Environmental Management Office. For additional information, please e-mail questions or comments to [help@fla-etdm.org](mailto:help@fla-etdm.org) or call 850-414-5334.

# SDR for Project Buffer

- ◆ Close to releasing
- ◆ Accessible as;
  - Project Attachments
  - Linked from Alternative Description

## Sociocultural Data Report: Pete's Area Of Interest

**Area:** 21.08 square miles  
**Jurisdiction(s):** Cities: Leesburg, Wildwood  
 Counties: Sumter, Lake

### General Population Trends

Description	1990	2000	2010	2012(ACS)
Total Population	2,594	3,959	2,550	2,866
Total Households	1,265	1,377	1,208	1,376
Average Persons per Acre	0.55	0.33	13.12	13.32
Average Persons per Household	2.35	2.23	2.00	1.99
Average Persons per Family	2.76	2.70	2.29	2.39
Males	1,230	2,345	1,209	1,279
Females	1,364	1,614	1,341	1,587

### Race and Ethnicity Trends

Description	1990	2000	2010	2012(ACS)
White Alone	2,479 (95.57%)	3,141 (79.34%)	2,109 (82.71%)	2,361 (82.38%)
Black or African American Alone	90 (3.47%)	632 (15.96%)	294 (11.53%)	323 (11.27%)
Native Hawaiian and Other Pacific Islander Alone	0 (0.00%)	3 (0.08%)	5 (0.20%)	0 (0.00%)
Asian Alone	6 (0.23%)	18 (0.45%)	14 (0.55%)	15 (0.52%)
American Indian or Alaska Native Alone	8 (0.31%)	8 (0.20%)	11 (0.43%)	93 (3.24%)
Some Other Race Alone	12 (0.46%)	42 (1.06%)	54 (2.12%)	24 (0.84%)
Claimed 2 or More Races	NA (NA)	116 (2.93%)	63 (2.47%)	50 (1.74%)
Hispanic or Latino of Any Race	32 (1.23%)	539 (13.61%)	178 (6.98%)	154 (5.37%)
Not Hispanic or Latino	2,562 (98.77%)	3,420 (86.39%)	2,372 (93.02%)	2,712 (94.63%)
Non White Alone	115 (4.43%)	818 (20.66%)	441 (17.29%)	505 (17.62%)

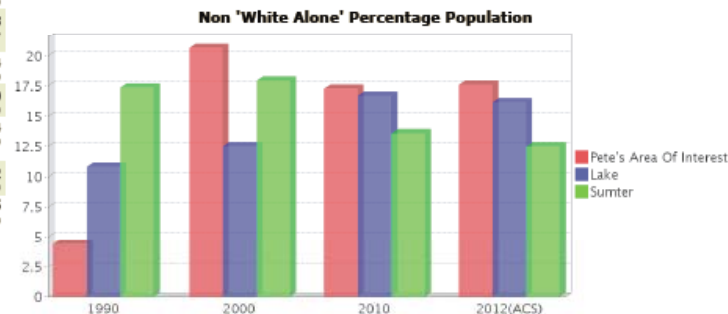
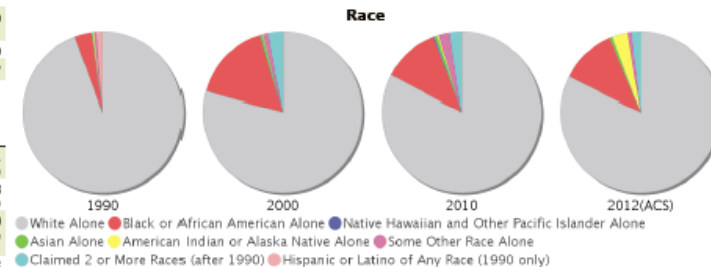
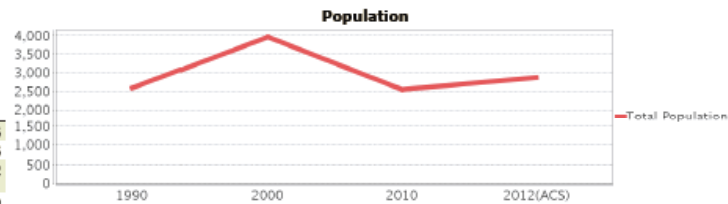

# AN Phase 3

- ◆ Underlying Structural Flexibility in place
  - Programming Screen with AN
  - Programming Screen without AN
  - AN after Programming Screen
  - AN without Programming Screen
- ◆ Working to remove archiving and recovery constraints for Non-ETAT projects

# New EST Graphic User Interface

## ◆ New GUI

A sidebar menu on the left includes 'AOI Tools', 'Tools', 'Reports', 'Wizards', 'Maps', 'Account Settings', 'Administration', 'New Development', and 'Help'. A 'Hide <<<' button is located above the menu.

The main content area features a 'Report' section with a 'Contact Information' block for Stephen Browning. Below this is a 'Project #2803 Snapshot Timeline' section. The timeline is a horizontal bar chart with 7 numbered markers (1-7) and a 'Today' marker. The timeline is divided into phases: Planning Phase, Programming Screen, PD&E, Design, ROW, Permitting, and Construction.

At the bottom, a footer note states: 'This Site is maintained by the Florida Department of Transportation Environmental Management Office. For additional information, please e-mail questions or comments to [help@fla-etat.org](mailto:help@fla-etat.org) or call 850-414-5334. [Switch to old Site layout](#)'.

# GIS Analysis

https://dev-d.fla-etat.org/est/test/GIS%20Analysis%20... ETDM Environmental Scree... GIS Analysis Report

## GIS Analysis Report

#10060 John Young Parkway/Sand Lake Road Interchange

District: District 5 Phase: Programming Screen Contact Information: Richard Fowler (386) 943-5392 [test-fds-richard.fowler-cs009@devnull.fl-etat.org](mailto:est-fds-richard.fowler-cs009@devnull.fl-etat.org)

### PDF Reports

Alternative #1

[All Issues - unique results](#) (10 MB)

<a href="#">Aesthetic Effects</a> (85 KB)	<a href="#">Floodplains</a> (207 KB)	<a href="#">Noise</a> (168 KB)	<a href="#">Water Quality and Quantity</a> (181 KB)
<a href="#">Air Quality</a> (83 KB)	<a href="#">Historic and Archaeological Sites</a> (167 KB)	<a href="#">Recreation Areas</a> (108 KB)	<a href="#">Wetlands</a> (133 KB)
<a href="#">Coastal and Marine</a> (87 KB)	<a href="#">Infrastructure</a> (175 KB)	<a href="#">Relocation Potential</a> (93 KB)	<a href="#">Wildlife and Habitat</a> (197 KB)
<a href="#">Contamination</a> (258 KB)	<a href="#">Land Use Changes</a> (122 KB)	<a href="#">Section 4(f) Potential</a> (135 KB)	
<a href="#">Economic</a> (194 KB)	<a href="#">Mobility</a> (111 KB)	<a href="#">Social</a> (483 KB)	
<a href="#">Farmlands</a> (92 KB)	<a href="#">Navigation</a> (59 KB)	<a href="#">Special Designations</a> (95 KB)	

### My GIS Reports

Optional: select a saved GIS report from the drop-down list, click Edit to load into this form or Run Report to run the report. You can manage your saved reports from the [Manage My GIS Reports](#) page.

Select a saved My GIS Report...

### Select Alternatives and Features

Show Results for Entire Alternative	Show Results for Individual Features
<input checked="" type="checkbox"/> Select All Alternatives	<input type="checkbox"/> Select All Features
<input checked="" type="checkbox"/> Alternative #1	Alternative #1 has only one feature. <a href="#">P</a>

### \*Select Issues

Show Analysis Types for Resource Issues

☐ Select All Issues

<input type="checkbox"/> Aesthetic Effects	<input type="checkbox"/> Historic and Archaeological Sites	<input type="checkbox"/> Relocation Potential
<input type="checkbox"/> Air Quality	<input type="checkbox"/> Infrastructure	<input type="checkbox"/> Section 4(f) Potential
<input type="checkbox"/> Coastal and Marine	<input type="checkbox"/> Land Use Changes	<input type="checkbox"/> Social
<input type="checkbox"/> Contamination	<input type="checkbox"/> Mobility	<input type="checkbox"/> Special Designations
<input type="checkbox"/> Economic	<input type="checkbox"/> Navigation	<input type="checkbox"/> Water Quality and Quantity
<input type="checkbox"/> Farmlands	<input type="checkbox"/> Noise	<input type="checkbox"/> Wetlands
<input type="checkbox"/> Floodplains	<input type="checkbox"/> Recreation Areas	<input type="checkbox"/> Wildlife and Habitat

The current project snapshot shows current EST issues. Click on prior snapshots to see issues in place at time of screening event.

### Run Report

Click Run Report to see the results for the selected analysis types.

# For Technical Assistance

- ◆ [help@fla-etat.org](mailto:help@fla-etat.org)
- ◆ 850-414-5334
- ◆ Training
  - Hands-on
  - Web-based classes
- ◆ User Support
  - On-line self help
  - Training videos
  - Help Desk
  - Remote Desktop

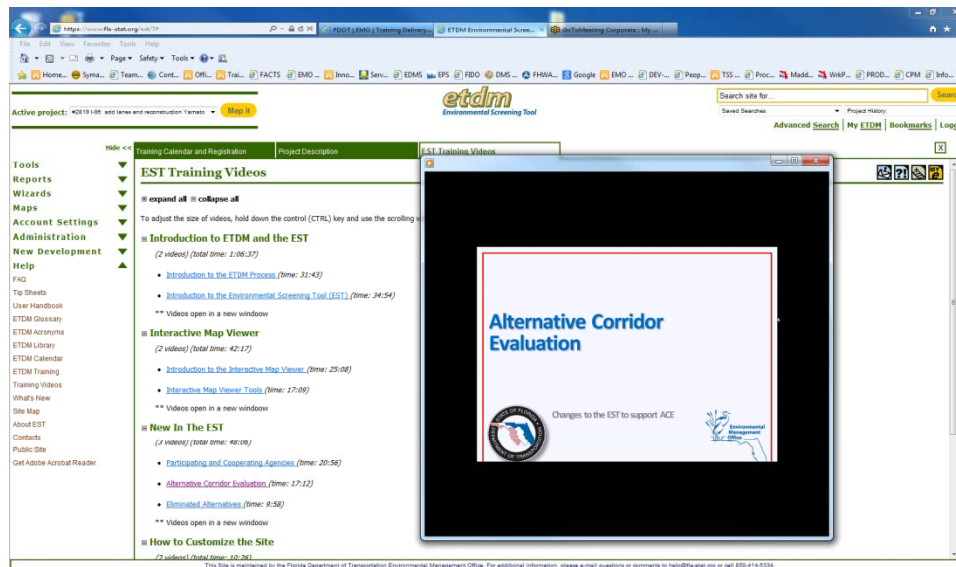
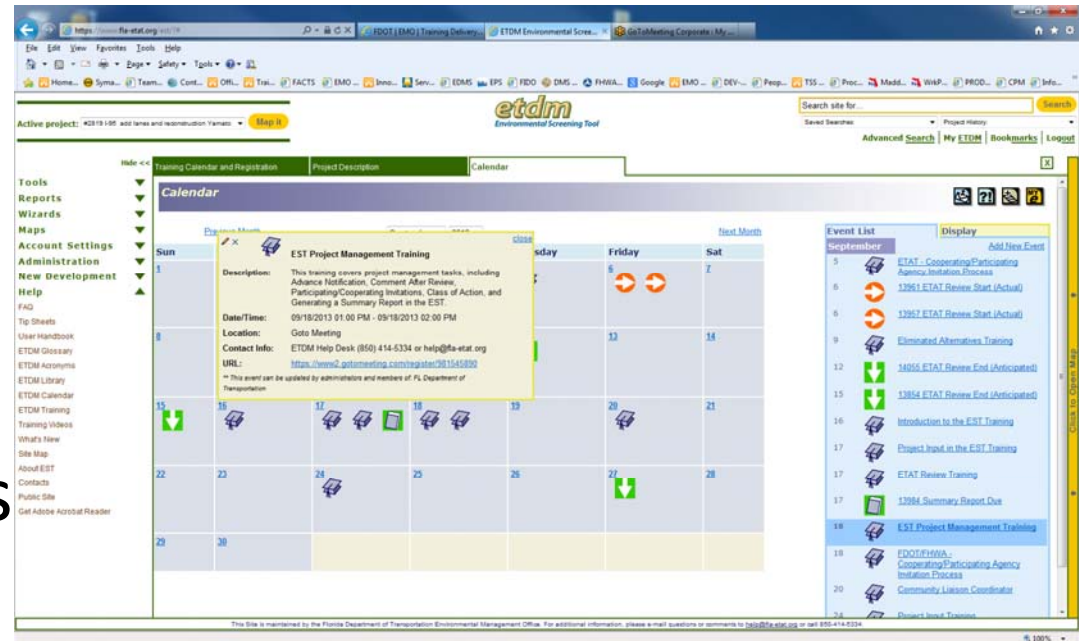

# Questions?

**Peter McGilvray**

**Project Screening & Technologies Administrator**

**Peter.mcgilvray@dot.state.fl.us**

**850-414-5330**

**Dean Rogers**

**Technology Resources Coordinator**

**Peter.mcgilvray@dot.state.fl.us**

**850-414-5330**

**ETDM/EST Help Desk**

**help@fla-etat.org**

**(850) 414-5334**

